

GROUND FLOOR PLAN - existing

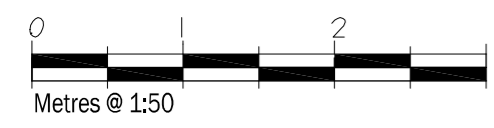
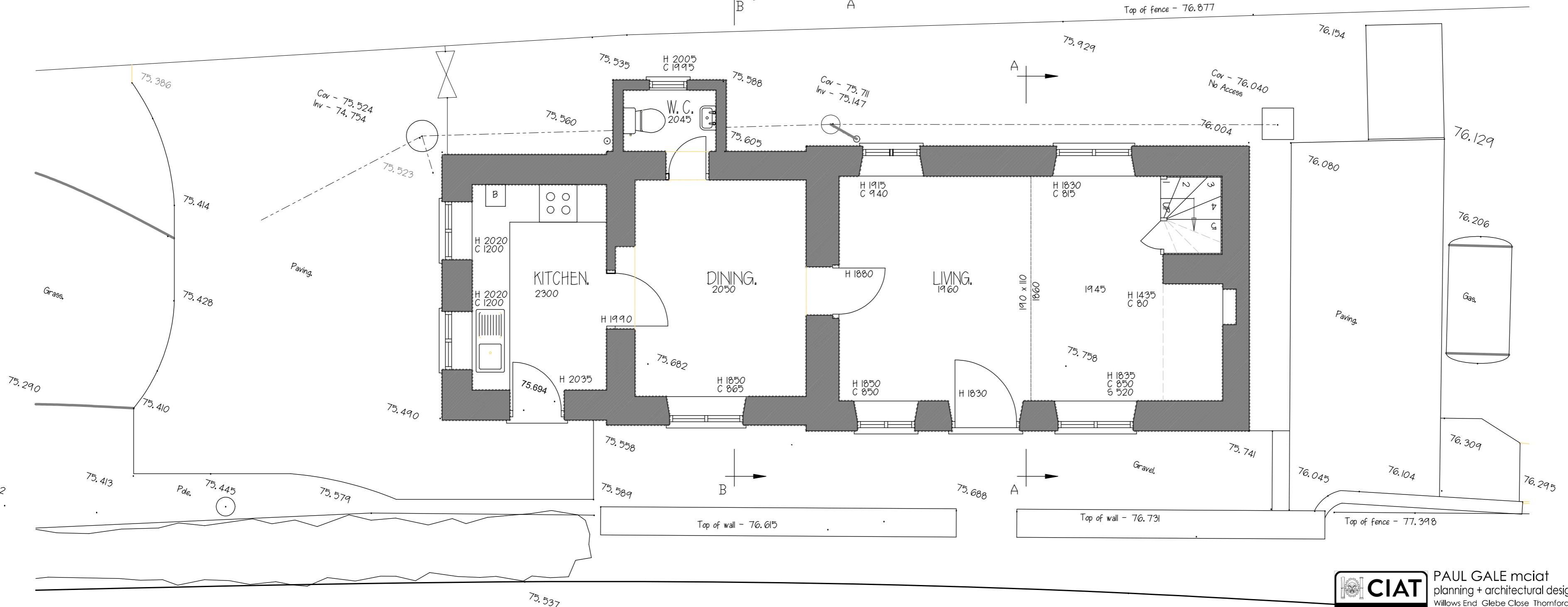

**PAUL GALE** mciat  
 planning + architectural design ltd  
 Willows End, Glebe Close, Thornford  
 Sherborne, Dorset DT9 4PY  
 tel: 01935 872056  
 e-mail: paul.gale2@btinternet.com

SURVEY UNDERTAKEN BY  
 BRIMBLE LEA, GILLINGHAM  
 DORSET

Client:	Mrs E Howat	drawn:	PG
Project:	Proposed single storey extensions together with internal alterations	drawn no:	21.987.04
Address:	Rose Cottage, Bere Lane, Caundle Marsh, Sherborne, Dorset DT9	scale:	1:100 @ A3
Drawing:	Ground & First Floor Plans - existing	date:	June 2021

© copyright  
 DO NOT SCALE FROM DRAWINGS REFER TO DIMENSION ONLY. CHECK ALL DIMENSIONS ON SITE PRIOR TO COMMENCING THE WORK  
 CONSTRUCTION TO COMPLY WITH CURRENT BUILDING REGULATIONS & BRITISH STANDARDS & MANUFACTURERS' DETAILS