

SOUTH EAST FACADE

NORTH EAST FACADE

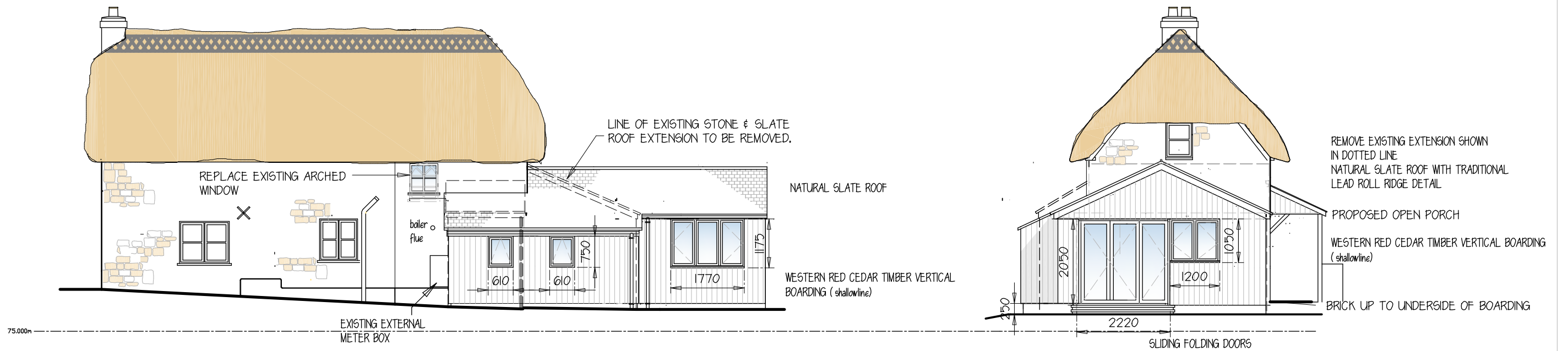

NORTH WEST FACADE

SOUTH WEST FACADE

FACADES - PROPOSED

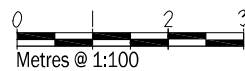

**PAUL GALE mciat**  
 planning + architectural design ltd  
 Willows End Glebe Close Thornford  
 Sherborne Dorset DT9 6PY  
 tel: 01935 872056  
 e-mail: paul.gale2@btinternet.com

B	change in cladding / floor plan	14.07.2023
A	ensuite window/open porch	13.06.2023

Client:	Mrs E Howat	drwg no:	21.987.09	revision:	B
Project:	Proposed single storey extensions & internal alterations to first floor	scale:	1:100 @ A3	date:	May 2023
Address:	Rose Cottage, Bere Lane, Caundle Marsh, Sherborne, Dorset DT9	drawn:	PG		
Drawing:	Facades - proposed				

© copyright  
 DO NOT SCALE FROM DRAWINGS REFER TO DIMENSION ONLY. CHECK ALL DIMENSIONS ON SITE PRIOR TO COMMENCING THE WORK  
 CONSTRUCTION TO COMPLY WITH CURRENT BUILDING REGULATIONS & BRITISH STANDARDS & MANUFACTURERS' DETAILS